



Bloomer Park

345 John R Rd. (not a mailing address)
Rochester Hills, MI 48307

Phone: 248-656-4753

Fax: 248-652-1321

Website: www.rochesterhills.org/Bloomer

Park Hours: Daily 8 a.m. – dusk

Yates Roadside Park

1991 E. Avon Rd. (not a mailing address)
Rochester Hills, MI 48307

Vehicle Entry Fees

	<u>Fee</u>	<u>With Resident Discount</u>
Annual Bloomer/Yates Park Pass	\$35	NA
Daily Bloomer/Yates Park Permit	\$ 5	NA
Daily Bloomer/Yates Park Bus Permit (11+ passengers)	\$10	NA
Annual City Park Permit	\$70	\$35
Annual Senior Park Pass (60+)	\$20	\$10
Annual Handicap Park Pass	\$20	\$10

- Bicyclists and walk-ins are admitted to the park free of charge.
- Rochester Hills Annual City Park Permits and Senior/Handicap Passes allow vehicle entry to Spencer, Bloomer, and Yates Parks.
- Handicap/Senior Park Passes are also available at Rochester Hills City Hall Treasury Department during normal business hours.

Bloomer Park Amenities

- Velodrome (www.velodromeatbloomerpark.com)
- Charcoal grills and picnic tables
- Hiking/mountain bike trails
- Play structures
- Volleyball nets
- Horseshoe pits
- Cricket field (reservable)
- Sledding/tobogganing hill (heated restrooms available)
- Historic features (Bloomer Park was a State Park from 1924 until the City of Rochester Hills took ownership in 1994.)

Yates Roadside Park Amenities

- Charcoal grills and picnic tables
- Fishing (DNR regulations apply)
- Vault toilet

Bloomer Shelter/Tent Rentals

(Call 248-656-4673, Monday-Friday, 8 a.m. – 5 p.m.)

Stone Shelter	\$225/day
Pine Grove Shelter	\$175/day
Hilltop Shelter	\$175/day
Mountain Ash Shelter	\$100/day
Tent	\$100/day

- Shelters reservable May through October
- Tent reservable Memorial Day through Labor Day weekends
- Shelter prices do not include vehicle entry fees.
- Shelters/tent include eight 6-foot picnic tables and a charcoal grill. Electrical service is available at Stone, Pine Grove, and Hilltop Shelters only.
- Restroom facilities in the shelters are open to the general public at all times.
- Decorations must be removed completely at the end of your event, with no damage to the property.
- Park management must approve all special arrangements not considered part of an average picnic prior to the reservation date.
- For video tours/descriptions of Bloomer Park shelters/tent, visit our website at www.rochesterhills.org/Shelters

Rules and Regulations (For a complete listing, please visit our website at www.rochesterhills.org/Parks.)

1. A City of Rochester Hills Park Permit is required for entry of all motor vehicles. Annual permits must be permanently attached to the windshield. Permits are nontransferable.
2. **Alcoholic beverages are prohibited within the park.**
3. Speed limit within the park is 15 mph.
4. Children under the age of 12 must be accompanied by a parent or guardian.
5. Visitors must abide by posted rules.
6. The use of firearms or weapons is strictly prohibited.
7. All pets must be on a leash and under the owner's control.
8. NO trailers or snowmobiles.
9. NO ground fires.
10. NO destruction of property, natural surroundings, or wildlife.
11. NO disorderly conduct or behavior that disturbs others.
12. NO fireworks.

City of Rochester Hills Bloomer Park & Yates Roadside Park

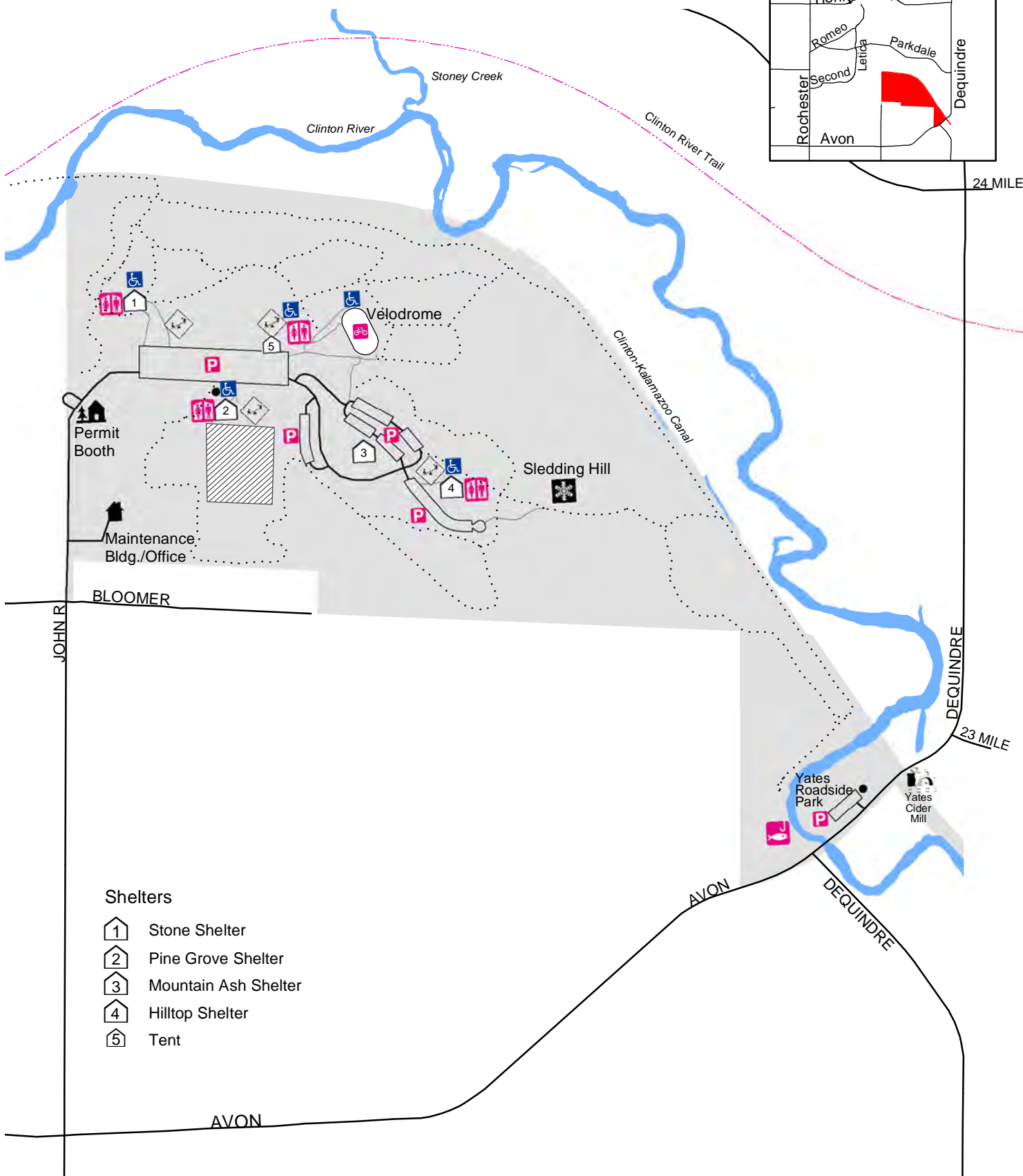
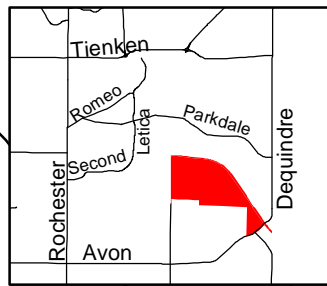

- Shelters**
- 1 Stone Shelter
 - 2 Pine Grove Shelter
 - 3 Mountain Ash Shelter
 - 4 Hilltop Shelter
 - 5 Tent

Legend

- | | | |
|---------------------|------------------------------|--------------------------|
| Cricket Field | Hiking/Mountain Biking Paths | Playground |
| Fishing Area | Parking | Restrooms (Barrier Free) |
| Handicap Accessible | Paved Paths | Vault Toilets |

1 Inch = 780 Feet

February 2013
Published by MIS Dept.